

Horn in F

# Progressive Horn Warm-up

Level 1

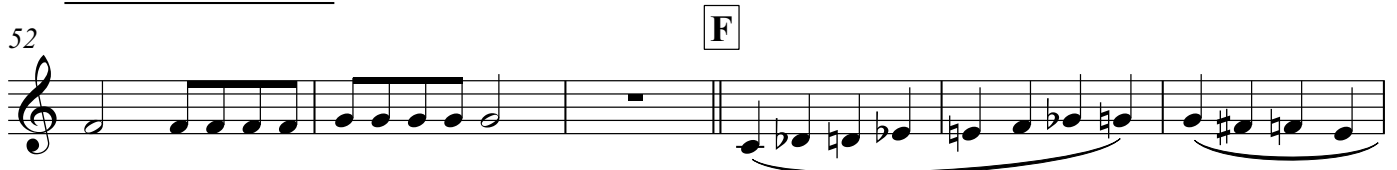
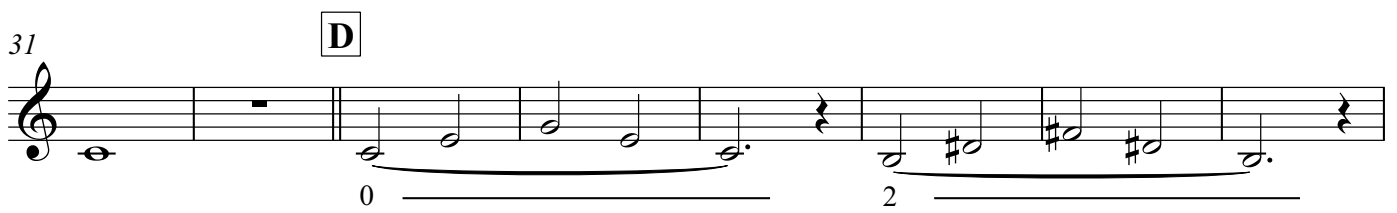
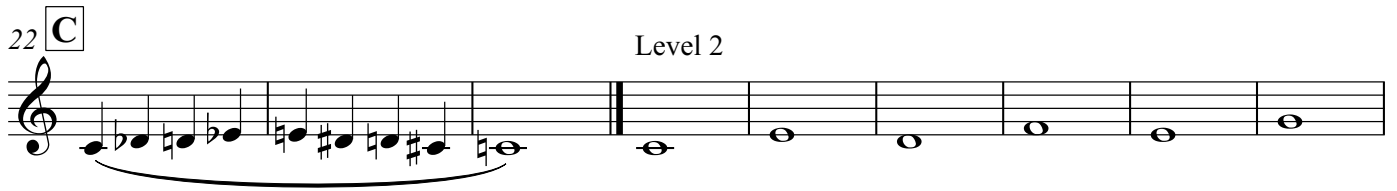
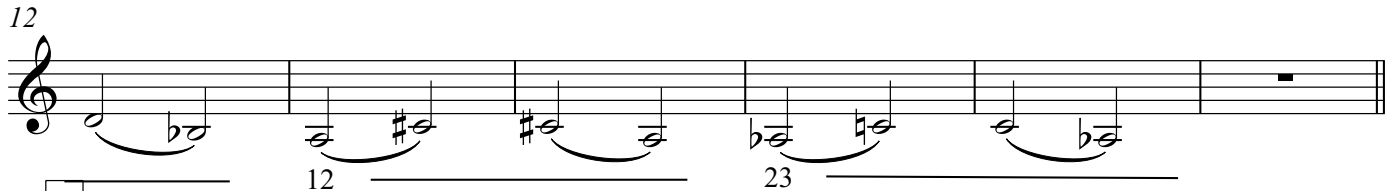
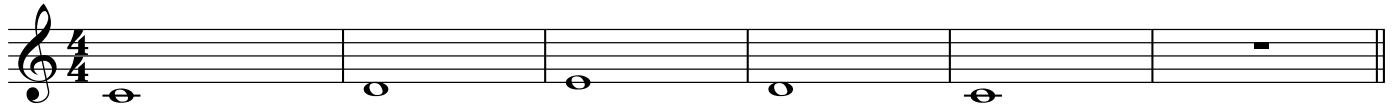

V.S.

115 **K**

118 **L**

125

131

138

144

**M**

150

156

162

**N**

168
